

ELEVATION

ELEVATION

ELEVATION

ELEVATION

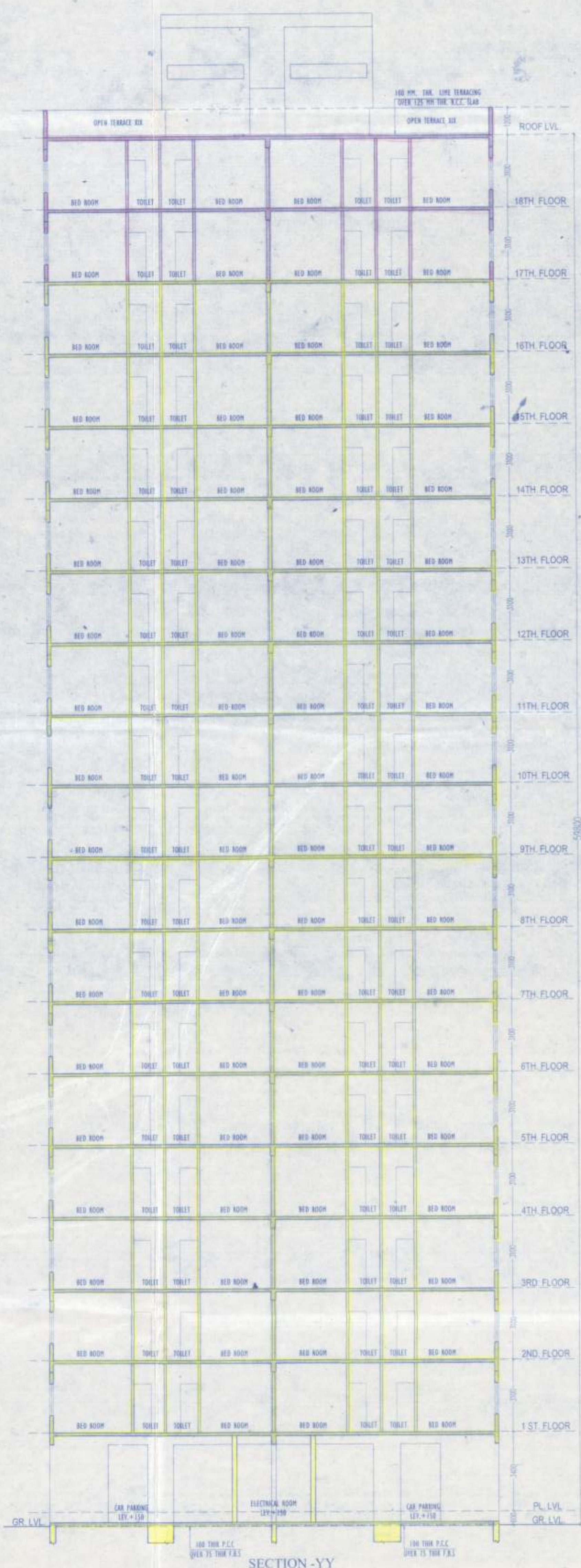

SECTION - YY

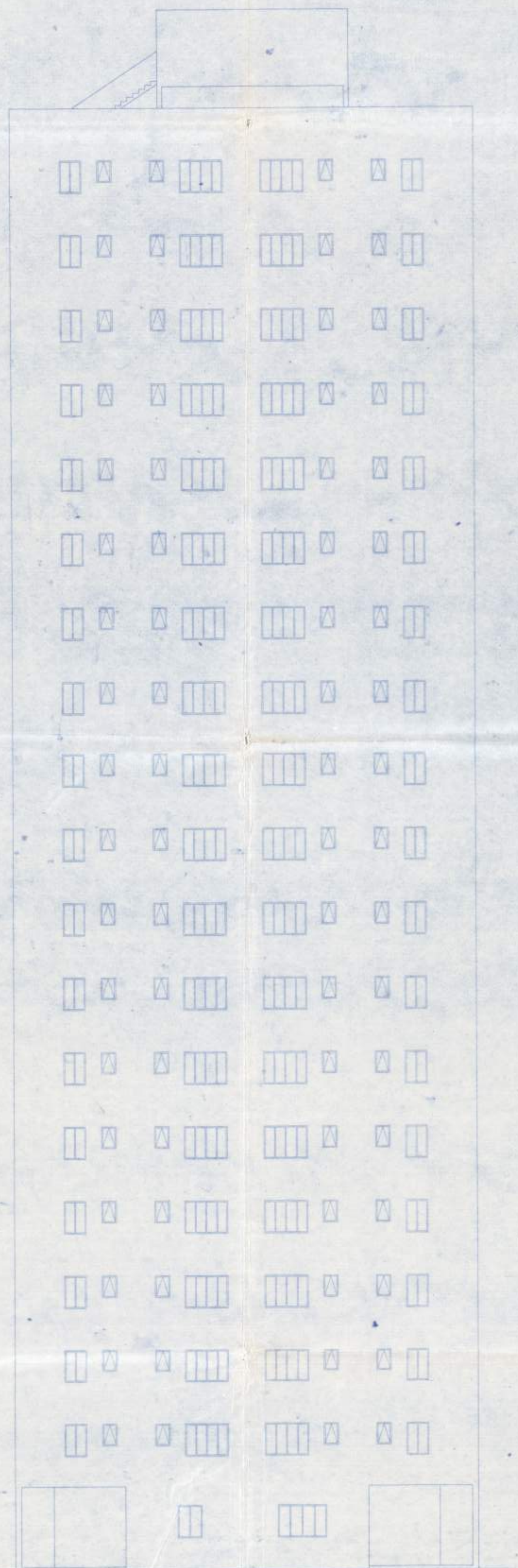

ELEVATION

DOORS AND WINDOW SCHEDULE:

SNO.	LEGEND	SIZE	MTL	SPECIFICATION
01	D	2100 X 2100	2100	FLUSH DOOR
02	D1	1500 X 2100	2100	FLUSH DOOR
03	D2	1800 X 2100	2100	FLUSH DOOR
04	D3	900 X 2100	2100	FLUSH DOOR
05	D4	750/614 X 2100	2100	FLUSH DOOR
06				
07	W	2400/2300 X 2100	2100	FLUSH DOOR
08	W1	1100 X 2100	2100	
09	W	2000 X 1550	2300	FULL GLAZED WINDOW
10	W1	1800 X 1550	2300	50
11	W2	1500 X 1550	2300	50
12	W3	1400 X 1550	2300	50
13	W4	1250/1300 X 1550	2300	50
14	W5	900 X 1550	2300	50
15	W6	1000 X 1600	1500	50
16	W7	600 X 900	2300	50

SPECIFICATIONS:
 1. ALL DIMENSIONS ARE IN MILLIMETERS UNLESS OTHERWISE STATED.
 2. ALL EXTERNAL WALLS ARE TO BE 200 PA & ALL INTERNAL WALLS ARE TO BE 100. THE DEPTH OF ALL GULLIES & DUCTS SHALL NEVER EXCEED THE DEPTH OF FOUNDATION.
 3. BRICK WORK SHALL BE AS SPECIFIED BY STRUCTURAL ENGINEER.
 4. ALL JOINTS OF PRECAST/CAST-IN-PLACE CONCRETE SHALL BE TAKEN AT THE TIME OF CONSTRUCTION.
 5. OTHER ITEMS ARE AS PER IS SPECIFICATION.

I DO HEREBY CERTIFY THAT PLANS, ELEVATIONS & SECTIONS & OTHER STRUCTURAL DETAILS OF THE PROPOSED ADDITION OF 4 FLOORS OVER THE EXISTING G+16 STORED TOWER 3 & 4, AND ADDITION OF 2 FLOORS OVER THE EXISTING G+16 STORED TOWER 5, 6, 7, 8, AND ADDITION OF 4 STORED MFLP BUILDING IN THE RESIDENTIAL COMPLEX AT MOUDA BAIKUNTHAPUR, J.L. NO. 36, DAG NOS. 3-12, 16-23, 26-31, 37-42, 46, 49, 52, 53, 68 P.S. - BARIPOUR, UNDER HARIHARPUR GRAM PANCHAYAT, DIST. SOUTH 24 PARGANAS.

Subir Kumar Basu
 Registered Architect
 Reg. No. CA/76/1974
 SIGN OF ARCHITECT

SANJIV KUMAR
 M. ENGRG. & A. ENGRG.
 R.C.E. (F-182924)
 R.S.-24, 14/10/A.M.C.
 SIGN OF STRUCTURAL ENGINEER

SAKIN BHA ZON
 BSC. ENGRG. (F-115564-01)
 CHARTERED ENGINEER
 REGISTERED STRUCTURAL
 REVIEWER 8016 K.M.C.
 SIGN OF STRUCTURAL REVIEWER

SANJIV KUMAR
 M. ENGRG. & A. ENGRG.
 R.C.E. (F-182924)
 R.S.-24, 14/10/A.M.C.
 SIGN OF GEO-TECHNICAL ENGINEER

SUREKA BHA ZON DEVELOPERS PVT. LTD.
 Director

SIGN OF OWNER

PROJECT :-
 PROPOSED ADDITION OF 4 FLOORS OVER THE EXISTING G+16 STORED TOWER 3 & 4, AND ADDITION OF 2 FLOORS OVER THE EXISTING G+16 STORED TOWER 5, 6, 7, 8, AND ADDITION OF 4 STORED MFLP BUILDING IN THE RESIDENTIAL COMPLEX AT MOUDA BAIKUNTHAPUR, J.L. NO. 36, DAG NOS. 3-12, 16-23, 26-31, 37-42, 46, 49, 52, 53, 68 P.S. - BARIPOUR, UNDER HARIHARPUR GRAM PANCHAYAT, DIST. SOUTH 24 PARGANAS.

SHEET TITLE :-
 TOWER - 3 (G+16)
 WITH COMMONITY HALL
 GROUND FLOOR, TYPICAL FLOOR, ROOF PLAN, SECTION-YI & ELEVATION

ARCHITECT
 Subir Kumar Basu
 CONSULTING ARCHITECTS & ENGINEERS
 4, BROAD STREET
 KOLKATA-700019

NO.	DATE	BY	FOR	REVISION
1				

SCALE: 1/8" = 1'-0"
 SHEET NO. 1/1
 DATE: 10/01/2024
 SHEET NO. 1/1 OF 1